

Advanced Wind Band

Piccolo (optional)

The Washington Post

John Philip Sousa

March time

f

8

15

21

1. 2.

26 **A**

mf

34

tr
f

42

50

tr
f

58 **Trio**

14 1. 2.

Piccolo (optional)

74 **B**

f *mp* *cresc.*

81 **C**

f

88

94

99 **D**

p *mp* *mf* *cresc.*

105 **E**

f *più f*

112

119

ff

Advanced Wind Band

Flute

The Washington Post

John Philip Sousa

March time

1. *f*

8

15

21

26 **A** *mf*

34 *f*

42

50

58 **Trio** 14 1. 2. 2.

75 **B**
f *mp* *cresc.*

81 **C**
f

88

94

99 **D**
p *mp* *mf* *cresc.*

105 **E**
f *più f*

112

118 *ff*

Advanced Wind Band

Clarinet 1 in B \flat

The Washington Post

John Philip Sousa

March time

8

f

8

14

20

25

mf

33

trm

41

f

49

56

trm

Trio

mp

63

70

1. 2.

Advanced Wind Band

Clarinet 2 in B♭

The Washington Post

John Philip Sousa

March time

8

8

14

20

25

mf

A

32

39

trm

f

47

53

trmmmm

58

Trio

mp

64

70

1. 2.

75 **B**

f

80

mp *cresc.* *f*

84 **C**

mp *f*

91

mp *f*

97 **D**

p *mp*

102

mf *cresc.*

106 **E**

f *più f*

112

f *ff*

119

f *ff*

Advanced Wind Band

Clarinet 3 in B \flat

The Washington Post

John Philip Sousa

March time

1
f

8

14

20

26 **A**

34

42
f

50

58 **Trio**
mp

64

70

75 **B**

f

80

mp *cresc.* *f*

84 **C**

91

97 **D**

p *mp*

102

mf *cresc.* *f*

108 **E**

più f

118

ff

Advanced Wind Band

Alto Saxophone 1

The Washington Post

John Philip Sousa

March time

65

70

1. 2. **B**

f

76

mp cresc.

82

C

90

99

D

p mp mf cresc.

105

E

più f

112

119

ff

The Washington Post

John Philip Sousa

March time

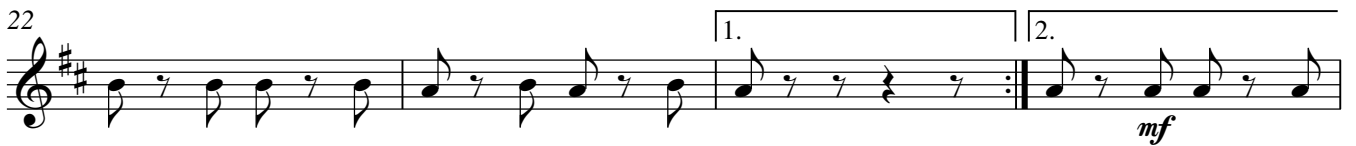

58 **Trio**

mp

62

67

72

B

f

78

mp *cresc.* *f*

84 **C**

C

92

99 **D**

D

p *mp* *mf*

104

cresc. *f* *più f*

108 **E**

E

117

ff

The Washington Post

John Philip Sousa

March time

8

f

8

14

20

26 **A**

32

38

44

50

56 **Trio**

62

68 1.

74 B

81 C

90

98 D

105 E

113

120

Advanced Wind Band

Horn in F (optional)

The Washington Post

John Philip Sousa

March time

f

8

15

22

1. 2. **A**
mf

28

34

39

f

44

49

55

Trio

8

Horn in F (optional)

66 1. | 2.

mp *f*

75 **B**

mp *cresc.*

82 **C**

f

91 **D**

p

100

mp *mf* *cresc.* *f*

107 **E**

più f

116

ff

Advanced Wind Band

Trumpet 1 in B \flat

The Washington Post

John Philip Sousa

March time

f

8

15

21

1. 2. **A**

27

mf

36

f

44

52

trill

58 **Trio**

14 2. **B** 5

Trumpet 1 in B \flat

C

80

86

93

99

D

5

E

109

116

120

Advanced Wind Band

Trumpet 2 in B♭

The Washington Post

John Philip Sousa

March time

f

8

15

22

1. 2. **A**
mf

29

37

f

45

53

Trio

14 1. 2. **B** 5

Trumpet 2 in B \flat

80 C

mp *cresc.* *f*

88

98 D 5

mf *cresc.* *f* *più f*

108 E

115

120

Advanced Wind Band

Trombone 1

The Washington Post

John Philip Sousa

March time

f

8

15

22

mf

28

34

41

f

48

55

Trio

mp

68

B

80

mp *cresc.* *f*

C

88

98

p *mp* *mf* *cresc.*

D

105

f *più f*

E

114

120

ff

The Washington Post

John Philip Sousa

March time

8

f

15

22

29

mf

36

44

f

51

58

Trio

66

mp

74

B

82

f

80

mp *cresc.* *f* **C**

88

98

p *mp* *mf* **D**

104

cresc. *f* *più f* **E**

112

118

ff

Advanced Wind Band

Euphonium

The Washington Post

John Philip Sousa

March time

8

f

15

22

29

mf

36

44

51

Trio

66

66

66

74 2. B

f

80 C

mp *cresc.* *f*

88

98 D

p *mp* *mf*

104 E

cresc. *f* *più f*

112

118

ff

Advanced Wind Band

Tuba (optional)

The Washington Post

John Philip Sousa

March time

7 *f*

13

19

26

A

33 *mf*

41

48 *f*

56

Trio

63 *mp*

71

71 1. 2. B

77

83 C

94 D

102 E

109

117

The Washington Post

Cymbals

John Philip Sousa

March time

6 *mf* *f*

9 *mf*

18 *f*

25 *f* **A**

33 *f* **3**

43 *f*

52 *f* **2** **Trio** **14** **2**

75 *f* **B** **2** *f*

83 *mf* **C** **8** **D** **4** **7**

106 *f* **E**

113 *ff* **4**

Advanced Wind Band

Snare Drum

The Washington Post

John Philip Sousa

March time

6/8 *mf* *f*

8 *mf*

15

21 **A**

27

33

39 *f*

45

50

56 **Trio** *p*

62

68

mf

74

f **B** *mp cresc.*

81

f **C** *mf*

88

93

99

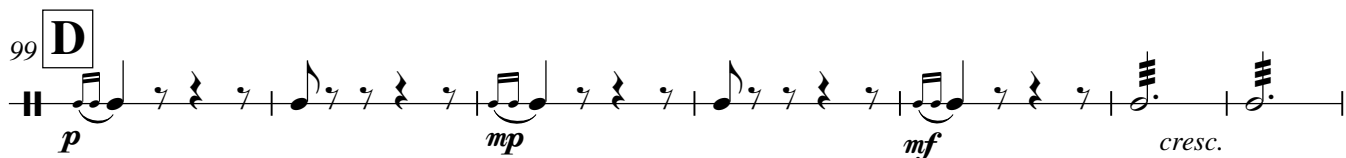

p **D** *mp* *mf* *cresc.*

106

f **E**

111

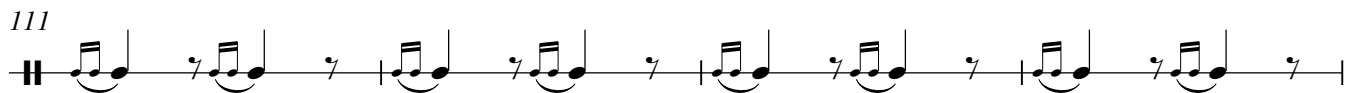

115

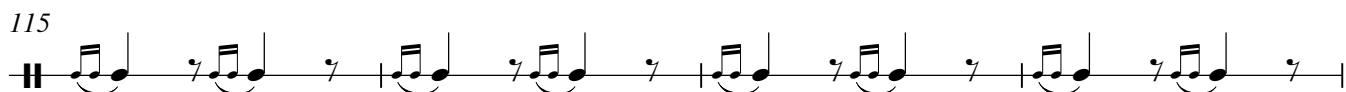

119

ff

The Washington Post

John Philip Sousa

March time

6 *mf* *f*

9 *mf*

18 1.

25 2. A

33 5 *f*

46 2 Trio

14 2. B *f*

79 3 8 C *f* *mf* *mf*

95 4 D *p* *mp* *mf* *ff*

108 E *f*

114 4 *ff*

Advanced Wind Band

The Washington Post

John Philip Sousa

March time

8

Picc.

Fl.

Cl.1.2

Cl.3

Alto Sax.1.2

Ten. Sax.

Hn.

Tpt.1.2

Tbn.1.2

Euph.

Tba.

Cym.

S. D.

B. D.

mf

mf

mf

a2

a2

15

Picc.

Fl.

Cl.1.2

Cl.3

Alto Sax.1.2

Ten. Sax.

Hn.

Tpt.1.2

Tbn.1.2

Euph.

Tba.

Cym.

S. D.

B. D.

29

Picc.

Fl.

Cl.1.2

Cl.3

Alto Sax.1.2

Ten. Sax.

Hn.

Tpt.1.2

Tbn.1.2

Euph.

Tba.

Cym.

S. D.

B. D.

a2

a2

36

Picc. *f* *tr*

Fl. *f* *tr*

Cl.1.2 *f* *tr*

Cl.3 *f*

Alto Sax.1.2 *a2* *f*

Ten. Sax. *f*

Hn. *f*

Tpt.1.2 *f*

Tbn.1.2 *f*

Euph. *f*

Tba. *f*

Cym. *f*

S. D. *f*

B. D.

43

Picc.

Fl.

Cl.1.2

Cl.3

Alto Sax.1.2

Ten. Sax.

Hn.

Tpt.1.2

Tbn.1.2

Euph.

Tba.

Cym.

S. D.

B. D.

f

49

Picc.

Fl.

Cl.1.2

Cl.3

Alto Sax.1.2

Ten. Sax.

Hn.

Tpt.1.2

Tbn.1.2

Euph.

Tba.

Cym.

S. D.

B. D.

56 *trm* **Trio**

Picc. *trm*

Fl. *trm*

Cl.1.2 *trm* *trm* *a2* *mp*

Cl.3 *mp*

Alto Sax.1.2 *mp*

Ten. Sax. *mp*

Hn.

Tpt.1.2 *trm*

Tbn.1.2 *mp*

Euph. *mp*

Tba. *mp*

S. D. *p*

62

Cl.1.2

Cl.3

Alto Sax.1.2

Ten. Sax.

Hn.

Tbn.1.2

Euph.

Tba.

S. D.

68

Cl.1.2

Cl.3

Alto Sax.1.2

Ten. Sax.

Hn.

Tbn.1.2

Euph.

Tba.

S. D.

1.

mf

74 2. B

Picc. *f* *mp* *cresc.*

Fl. *f* *mp* *cresc.*

Cl.1.2 *f* *mp* *cresc.*

Cl.3 *f* *mp* *cresc.*

Alto Sax.1.2 *f* *mp* *cresc.*

Ten. Sax. *f* *mp* *cresc.*

Hn. *f* *mp* *cresc.*

Tpt.1.2 *mp* *cresc.*

Tbn.1.2 *f* *mp* *cresc.*

Euph. *f* *mp* *cresc.*

Tba. *f* *mp* *cresc.*

Cym. *f*

S. D. *f* *mp* *cresc.*

B. D. *f*

81 **C**

Picc. *f*

Fl. *f*

Cl.1.2 *f*

Cl.3 *f*

Alto Sax.1.2 *f*

Ten. Sax. *f*

Hn. *f*

Tpt.1.2 *f*

Tbn.1.2 *f*

Euph. *f*

Tba. *f*

Cym. *f*

S. D. *f* *mf*

B. D. *f* *mf*

88

Picc.

Fl.

Cl.1.2

Cl.3

Alto Sax.1.2

Ten. Sax.

Hn.

Tpt.1.2

Tbn.1.2

Euph.

Tba.

Cym.

S. D.

B. D.

mf

mf

94 D

Picc. *p*

Fl. *p*

Cl.1.2 *a2*
p

Cl.3 *p*

Alto Sax.1.2 *a2*
p

Ten. Sax. *p* *mp*

Hn. *p* *mp*

Tpt.1.2

Tbn.1.2 *a2*
p *mp*

Euph. *p* *mp*

Tba. *p* *mp*

Cym.

S. D. *p*

B. D. *p*

101

Picc. *mp* *mf* *cresc.* *f* *più f*

Fl. *mp* *mf* *cresc.* *f* *più f*

Cl.1.2 *mp* *mf* *cresc.* *f* *più f*

Cl.3 *mp* *mf* *cresc.* *f*

Alto Sax.1.2 *mp* *mf* *cresc.* *f* *più f*

Ten. Sax. *mf* *cresc.* *f* *più f*

Hn. *mf* *cresc.* *f*

Tpt.1.2 *mf* *cresc.* *f* *più f* a2

Tbn.1.2 *mf* *cresc.* *f*

Euph. *mf* *cresc.* *f*

Tba. *mf* *cresc.* *f*

Cym. *f*

S. D. *mp* *mf* *cresc.* *f*

B. D. *mp* *mf* *ff*

108 **E**

Picc.

Fl.

Cl.1.2
più f

Cl.3
più f

Alto Sax.1.2

Ten. Sax.

Hn.
più f

Tpt.1.2

Tbn.1.2
più f

Euph.
più f

Tba.
più f

Cym.

S. D.

B. D.
f

114

Picc.
Fl.
Cl.1.2
Cl.3
Alto Sax.1.2
Ten. Sax.
Hn.
Tpt.1.2
Tbn.1.2
Euph.
Tba.
Cym.
S. D.
B. D.

119

Picc. *ff*

Fl. *ff*

Cl.1.2 *ff*

Cl.3 *ff*

Alto Sax.1.2 *ff*

Ten. Sax. *ff*

Hn. *ff*

Tpt.1.2 *ff*

Tbn.1.2 *ff* a2

Euph. *ff*

Tba. *ff*

Cym. *ff*

S. D. *ff*

B. D. *ff*
